

R.P. dt. 17/3

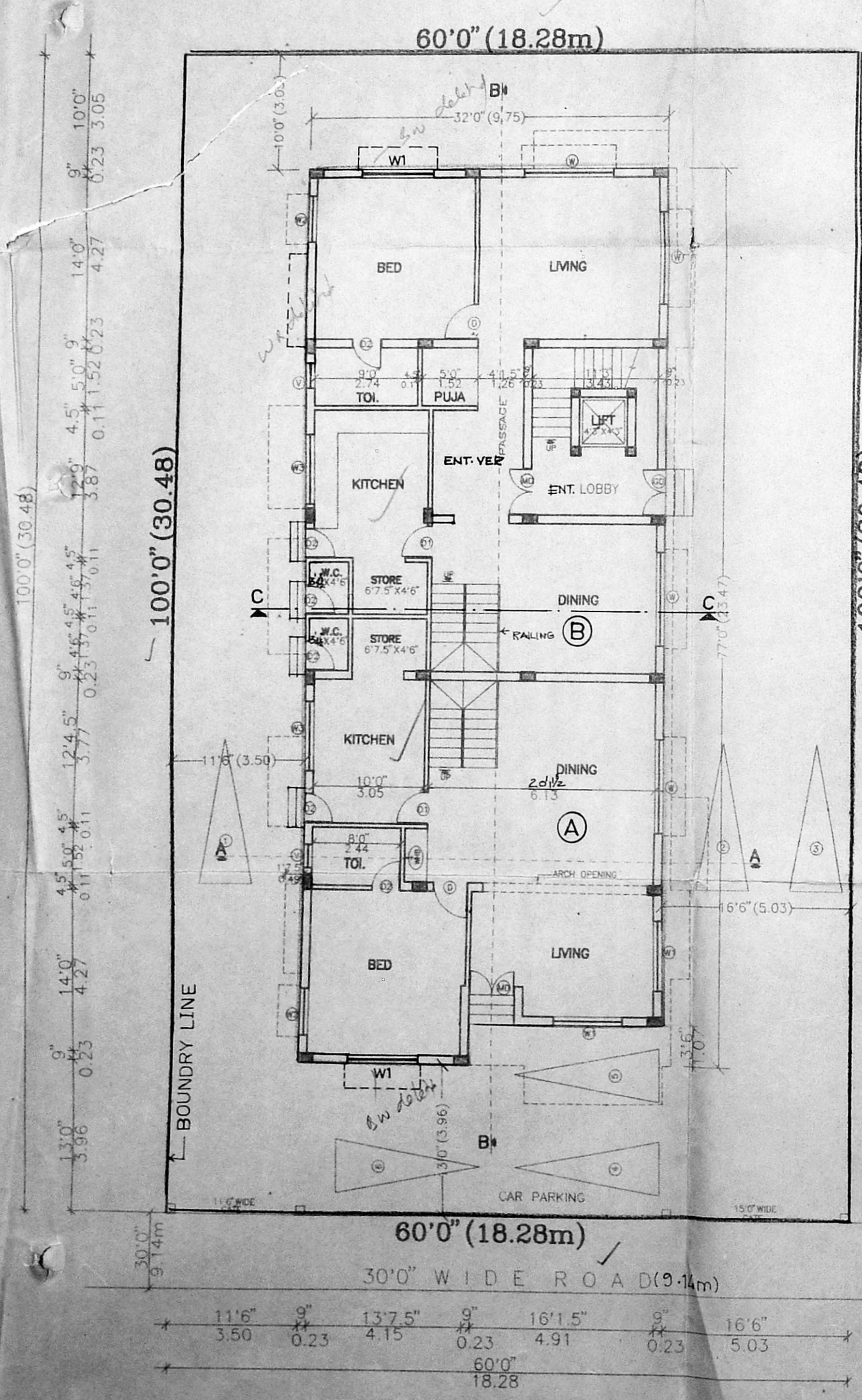

SITE CUM GROUND FLOOR PLAN

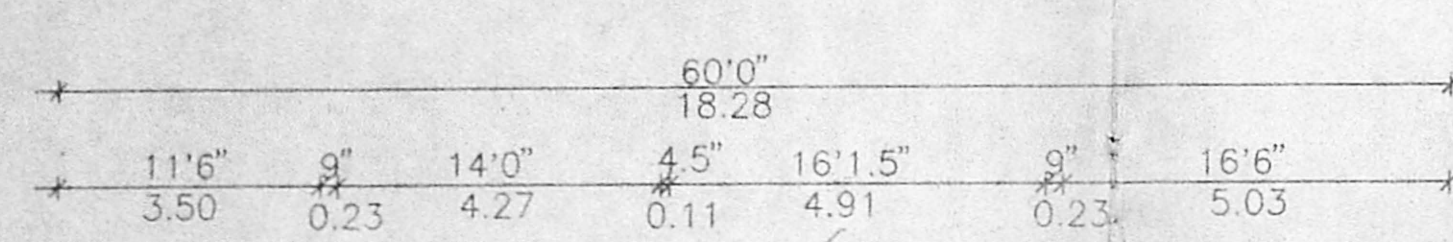
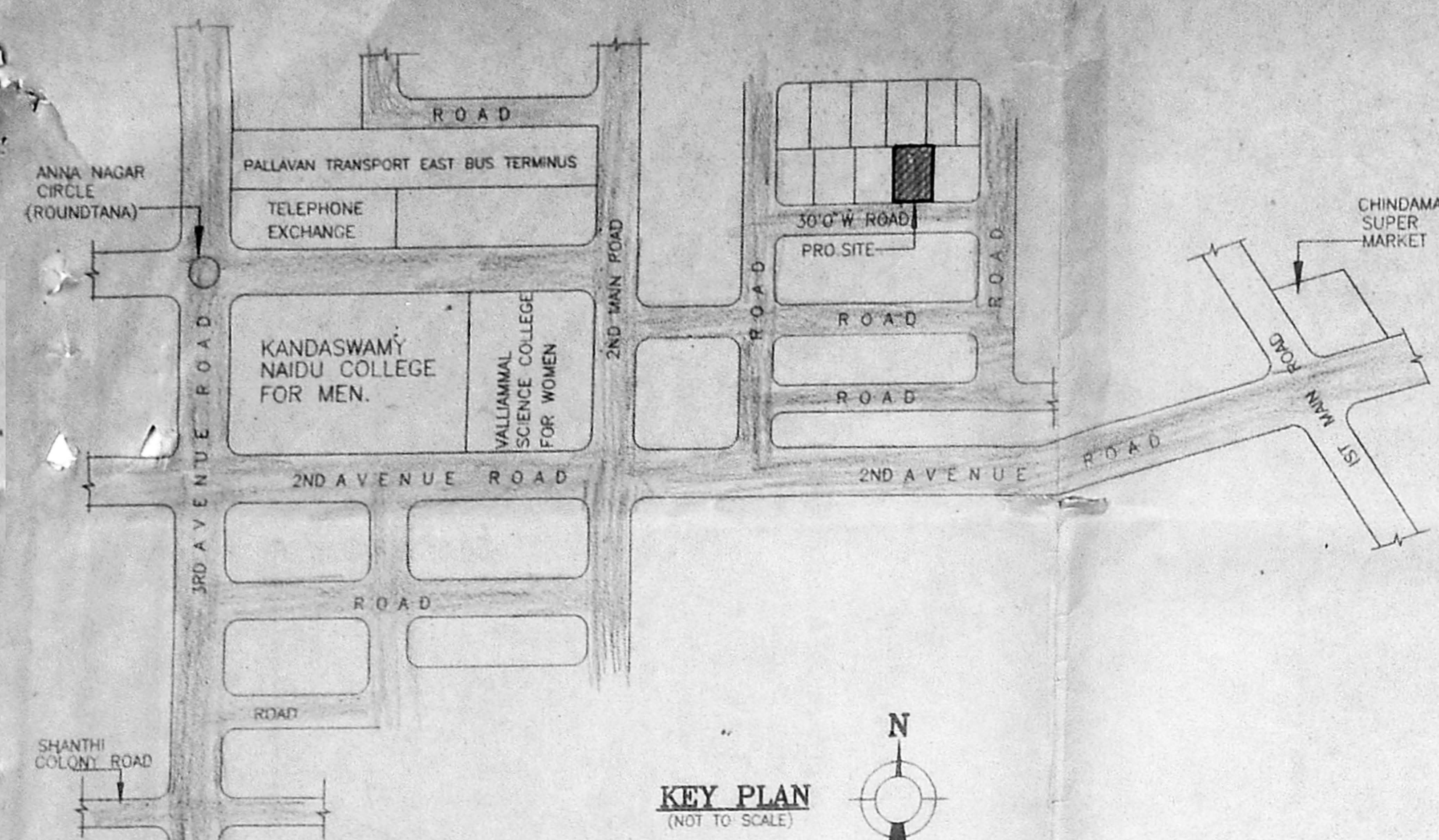
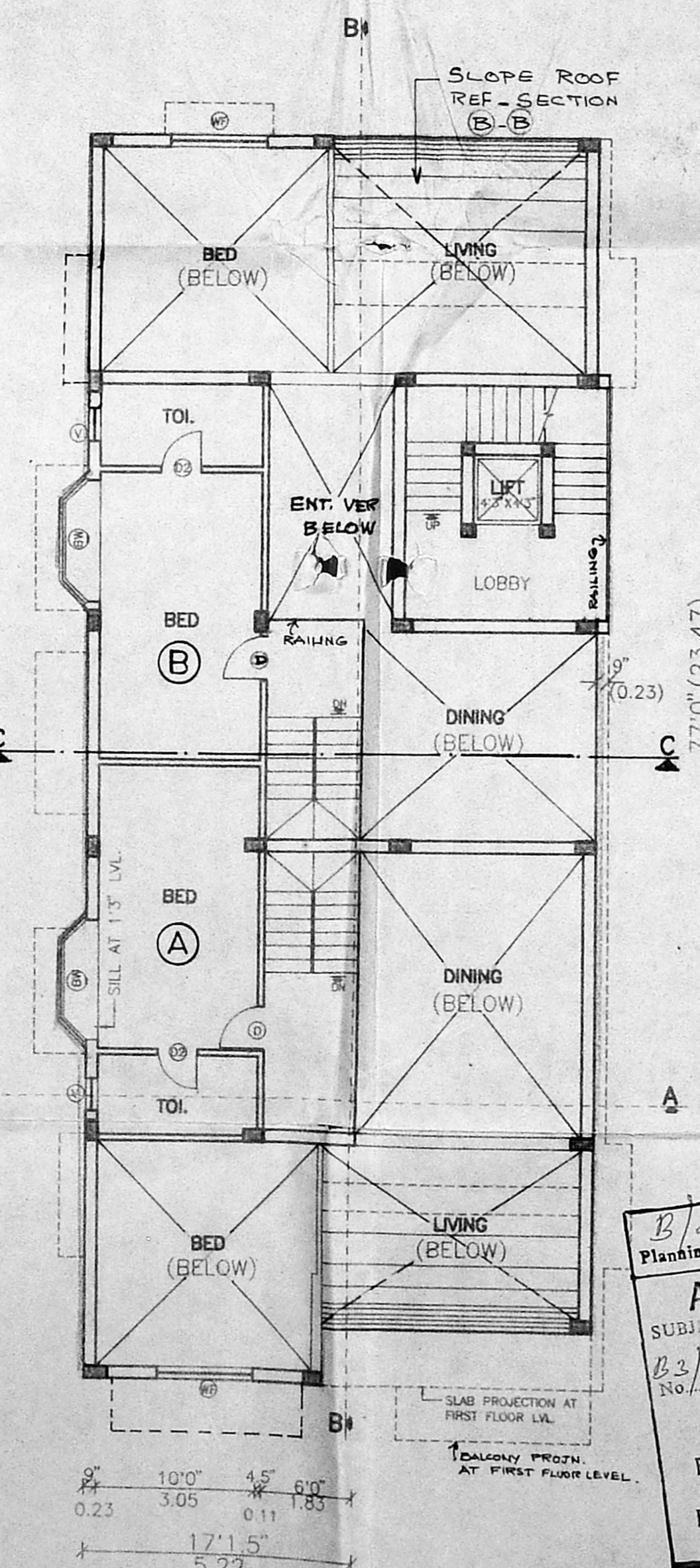

MEZZ. FLOOR PLAN

B/24708/158A/B
 Planning Permit No.
APPROVED
 SUBJECT TO THE CONDITIONS IN
 THIS OFFICE LETTER.
 No. B3/3107/97 Date: 4/7/17
 FOR MEMORANDUMARY
 CHENNAI METROPOLITAN
 DEVELOPMENT AUTHORITY
 CHENNAI-600 008.

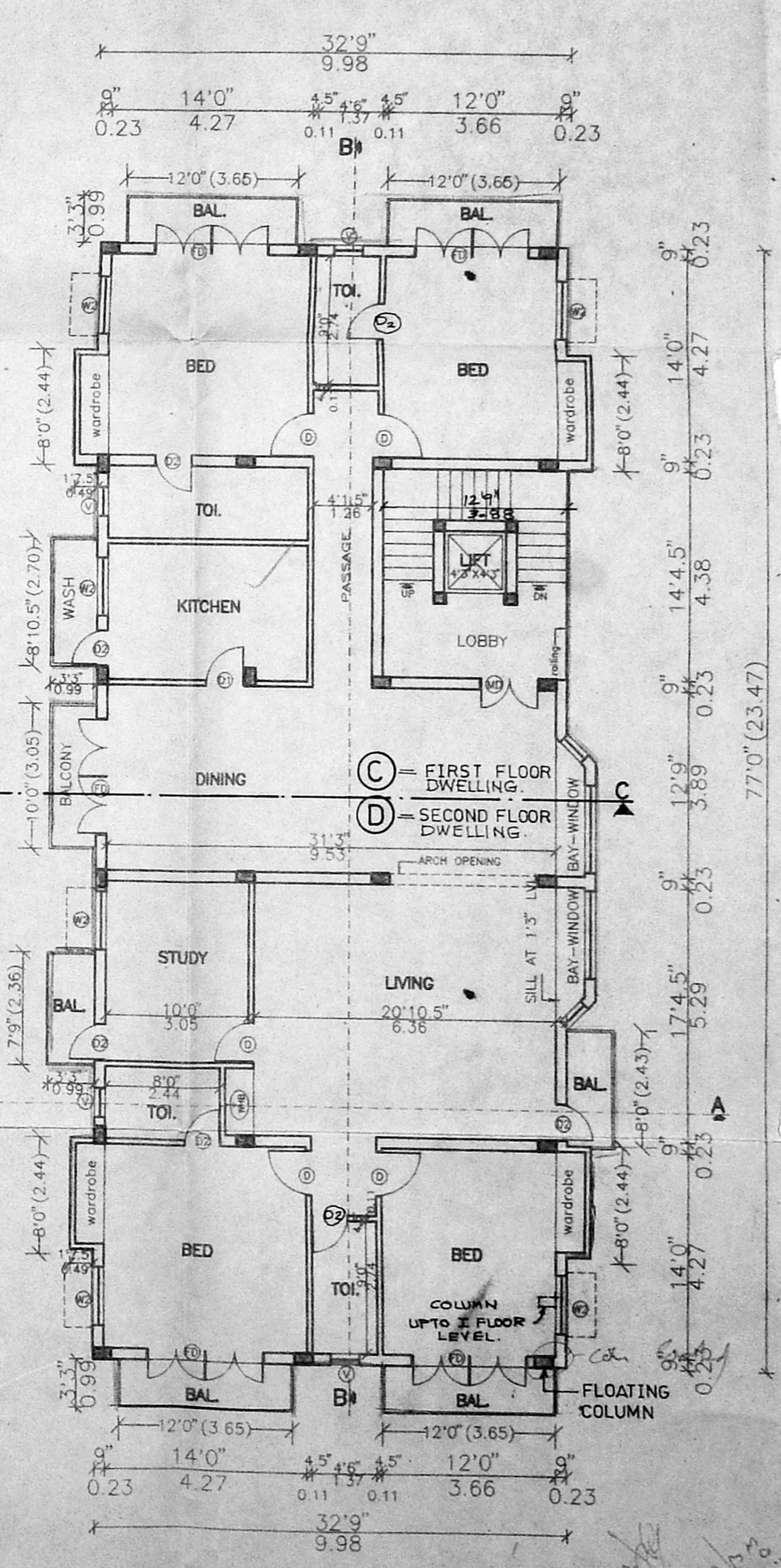
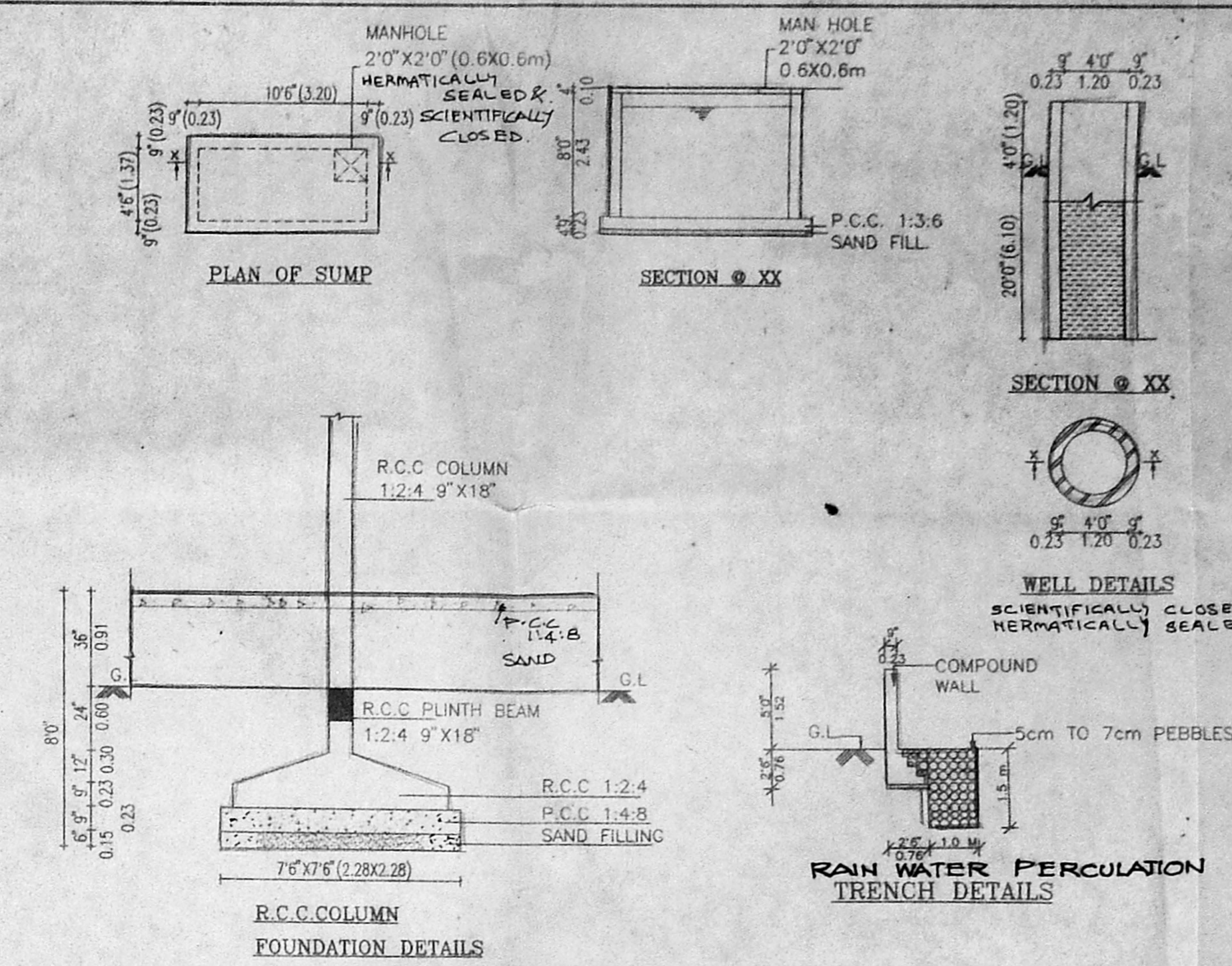

FIRST AND SECOND FLOOR PLAN

SCHEDULE OF JOINERY

MD	MAIN DOOR	4'0" x 7'0" (1.20x2.10)
CMDA	COMMON DOOR	3'4" x 7'0" (0.91x2.10)
W1	PANELLED WINDOW	8'0" x 4'6" (2.43x1.37)
W2	PANELLED WINDOW	6'0" x 4'6" (1.82x1.37)
W3	PANELLED WINDOW	4'0" x 4'6" (1.20x1.37)
W4	PANELLED WINDOW	8'0" x 3'0" (2.43x0.91)
W5	PANELLED WINDOW	4'0" x 3'0" (1.20x0.91)
W6	FIXED GLASS WINDOW	6'0" x 4'6" (1.82x1.37)
V	VENTILATOR	2'6" x 2'6" (0.76x0.76)
FD	FRENCH DOOR	8'0" x 7'0" (2.43x2.10)
GD	GRILL DOOR	4'0" x 7'0" (1.20x2.10)

SPECIFICATION

FOUNDATION & BASEMENT:- R.C.C COLUMN FOUNDATION

SUPER STRUCTURE:- R.C.C FRAMED STRUCTURE 1:2:4

BRICK WORK:- BRICK WALL IN CM 1:6 USING FINE BRICKS

FLOORING:- MOSAIC FLOOR ON P.C.C 1:4:8

ROOF:- R.C.C SLAB 120MM TH WITH WEATHERING COURSE IN LIME CONCRETE MIX & TILES LAID IN SLOPE OVER IT

WOOD WORK:- DOOR, WINDOW & VENTILATOR ARE USE TEAK WOOD

PAINTING:- TWO COATS CEMENT PAINT OVER PRIMER

PLASTERING:- WALL PLASTERING IN CM 1:3

STAIRCASE:

WIDTH OF THE STAIR: 3'6" (OR) 1.06M

TREAD OF THE STAIR: 0'10" (OR) 0.25M

RISER OF THE STAIR: 0'7" (OR) 0.17M

COLOUR INDEX

OWNER'S BOUNDARY SHOWN THUS: [Symbol]

PROPOSED BUILDING: [Symbol]

EXISTING ROADS: [Symbol]

PROPOSED SEWER LINE: [Symbol]

PROPOSED RESIDENTIAL BUILDING
 AT PLOT No:796, HOUSE No:123,
 F - BLOCK, VI STREET,
 ANNA NAGAR EAST,
 MADRAS 600 102.

R.S.No: 46 (PART),
 T.S.No: 72.
 DIVISION : PERIYAKUDAL.

DRG.No: 1/2
 SCALE: 1"=8'0" (1:100) DATE: 12.02.97

A.V. Lulla
 Vandana A. Lulla
 For DDLAT G. CHANDANI H.U.F.
 Dated: 9.12.2017
 Dated: 9.12.2017

OWNER'S SIGNATURE

INTEGRAL CONSTRUCTION ENGINEERS.
 AC-15, II AVENUE, ANNA NAGAR,
 MADRAS - 600 040.

LICENSED SURVEYOR

R. NAREN, B.E. 258
 CLASS I LICENSED SURVEYOR No. 100
 CORPORATION OF MADRAS,
 1A, Dr. MUJ. VA. STREET,
 ARUMBAKKAM,
 MADRAS-600 106.

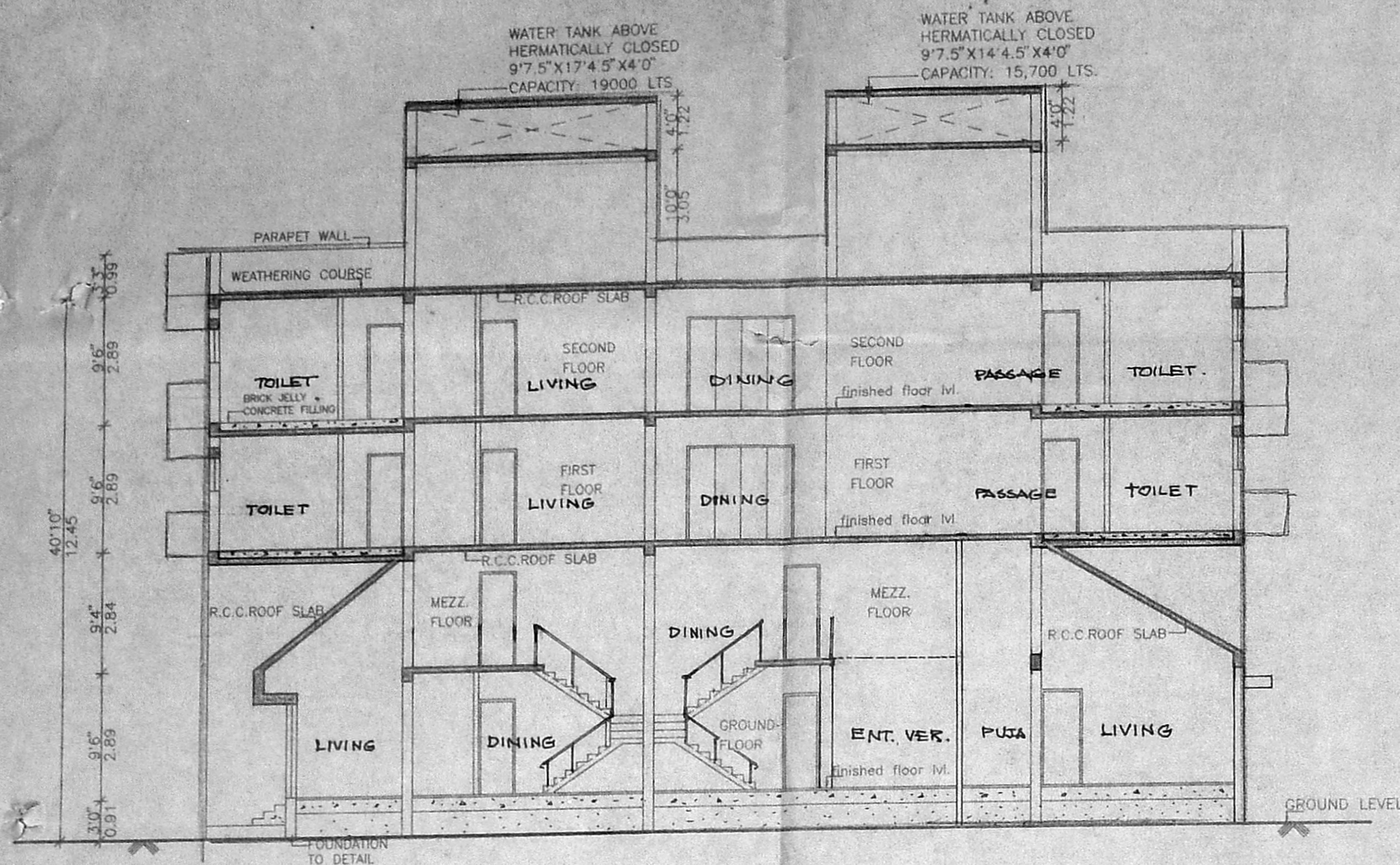

SECTION - "BB"

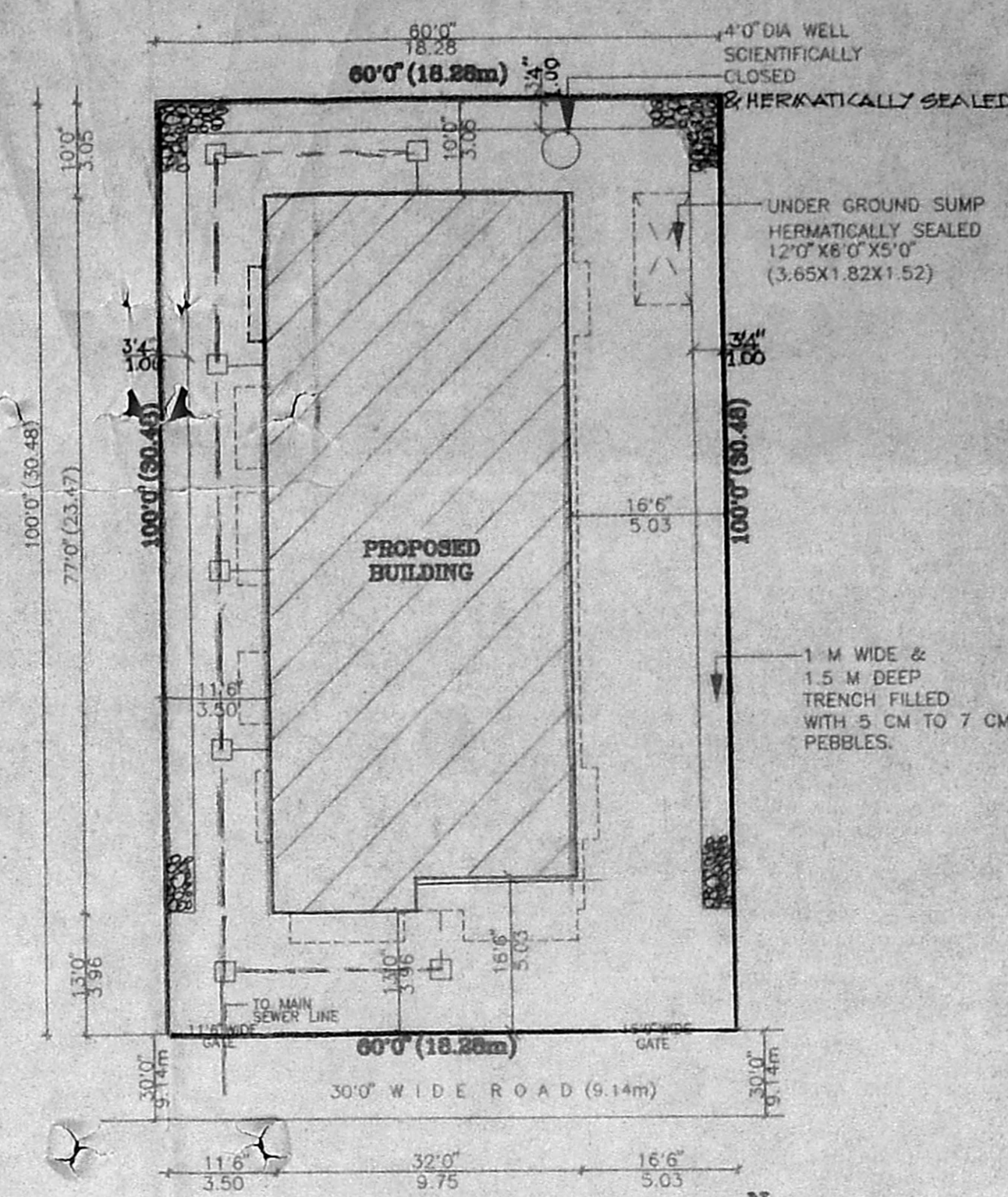

SITE PLAN SHOWING SEWAGE LINE, TRENCH, SUMP AND WELL DETAILS (SCALE = 1"=16'0")

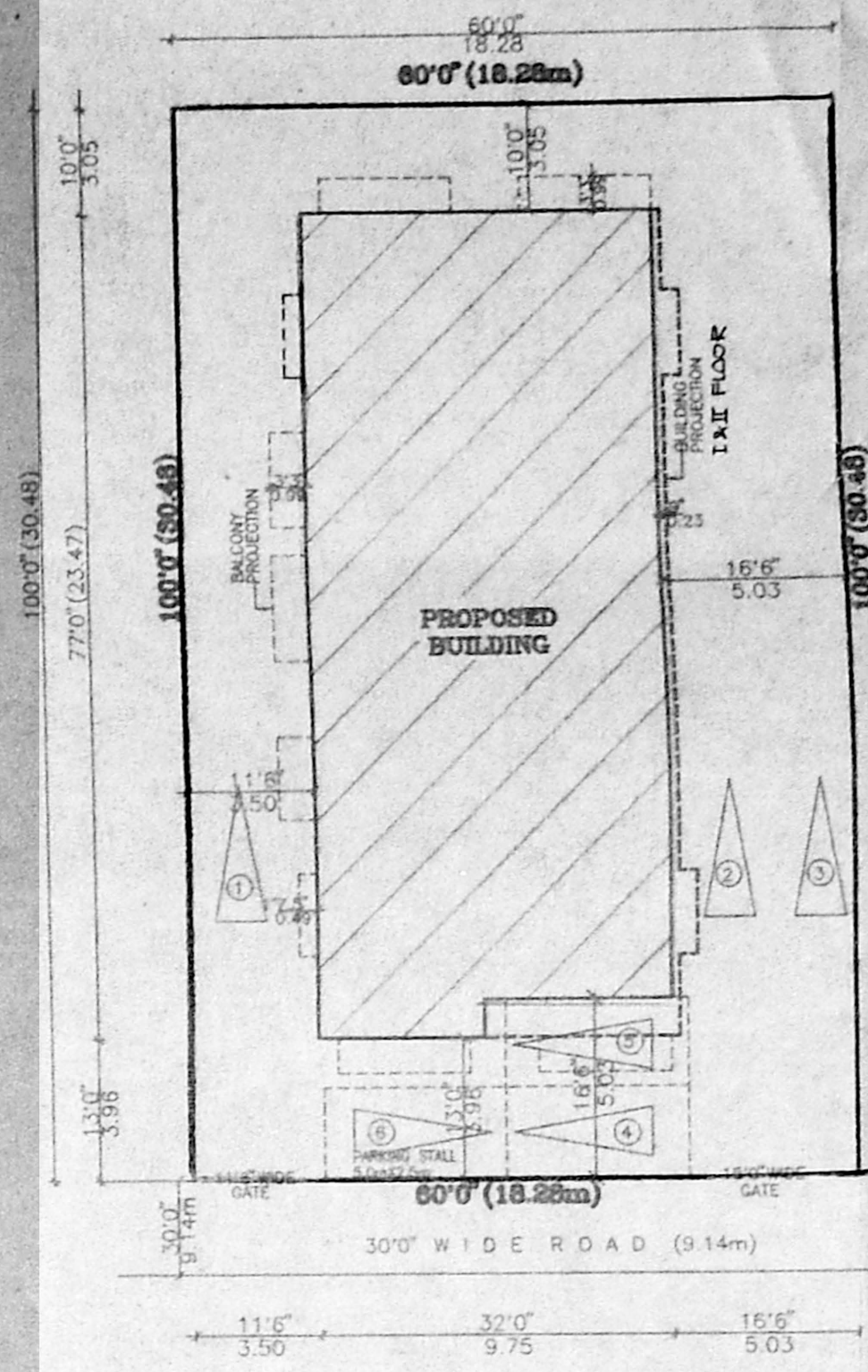

SITE PLAN SHOWING CAR PARKING ARRANGEMENTS (SCALE = 1"=16'0")

AREA DETAILS		SQ.FT	SQ.MT
GROUND FLOOR AREA		2418.00	224.64
FIRST FLOOR AREA		723.00	67.17
SECOND FLOOR AREA		2642.00	264.03
TOTAL AREA		8825.00	819.87
TOTAL PLOT AREA		6000.00	557.41
PLOT COVERAGE		40.30 %	
F.S.I		1.47	
DWELLING - A		1434.00	133.27
DWELLING - B		1517.00	140.98
DWELLING - C		2658.00	247.03
DWELLING - D		2658.00	247.03

COLOUR INDEX:

OWNER'S BOUNDARY SHOWN THUS	
PROPOSED BUILDING	
EXISTING ROADS	
PROPOSED SEWER LINE	

PROPOSED RESIDENTIAL BUILDING AT PLOT No:796, HOUSE No:123, F - BLOCK, VI STREET, ANNA NAGAR EAST, MADRAS 600 102.

R.S.No: 46 (PART), T.S.No: 72, DIVISION : PERIYAKUDAL.

DRG.No: 2/2, SCALE: 1"=8'0" (1:100), DATE: 12-02-97

A.V. Lilla
Vardaan A. Lilla
FOR DESIGN & CHANDRI MULLI
Sahel G. Chaudan
Sahel G. Chaudan
OWNER'S SIGNATURE

INTEGRAL CONSTRUCTION ENGINEERS, AC-15, II AVENUE, ANNA NAGAR, MADRAS - 600 040.

LICENSED SURVEYOR
R. NAREN, BE 258
CLASS I LICENSED SURVEYOR No. 258
CORPORATION OF MADRAS,
1A, DE. MU. VA. STREET,
ARUMBANGAM,
MADRAS-600 106.

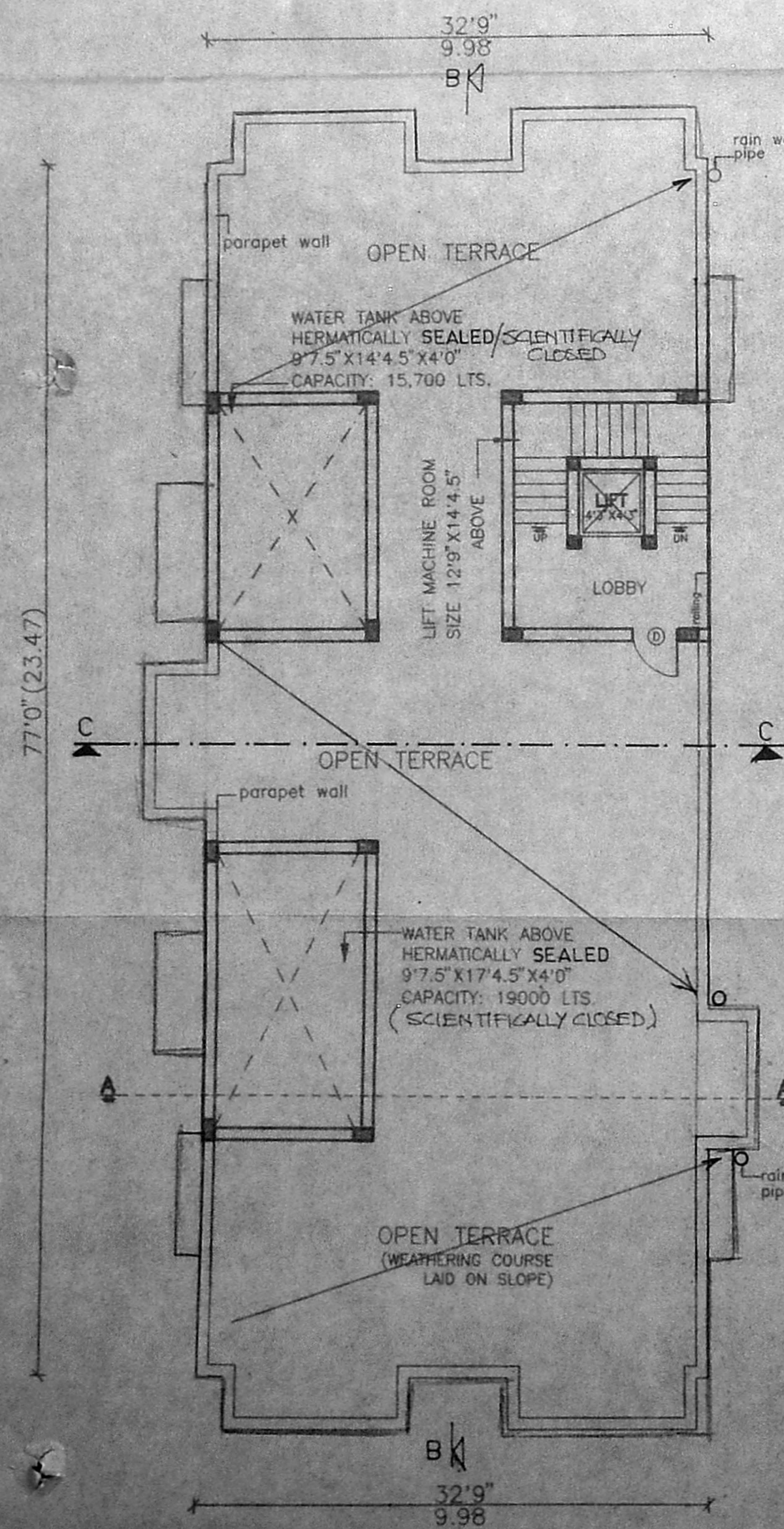

TERRACE FLOOR PLAN

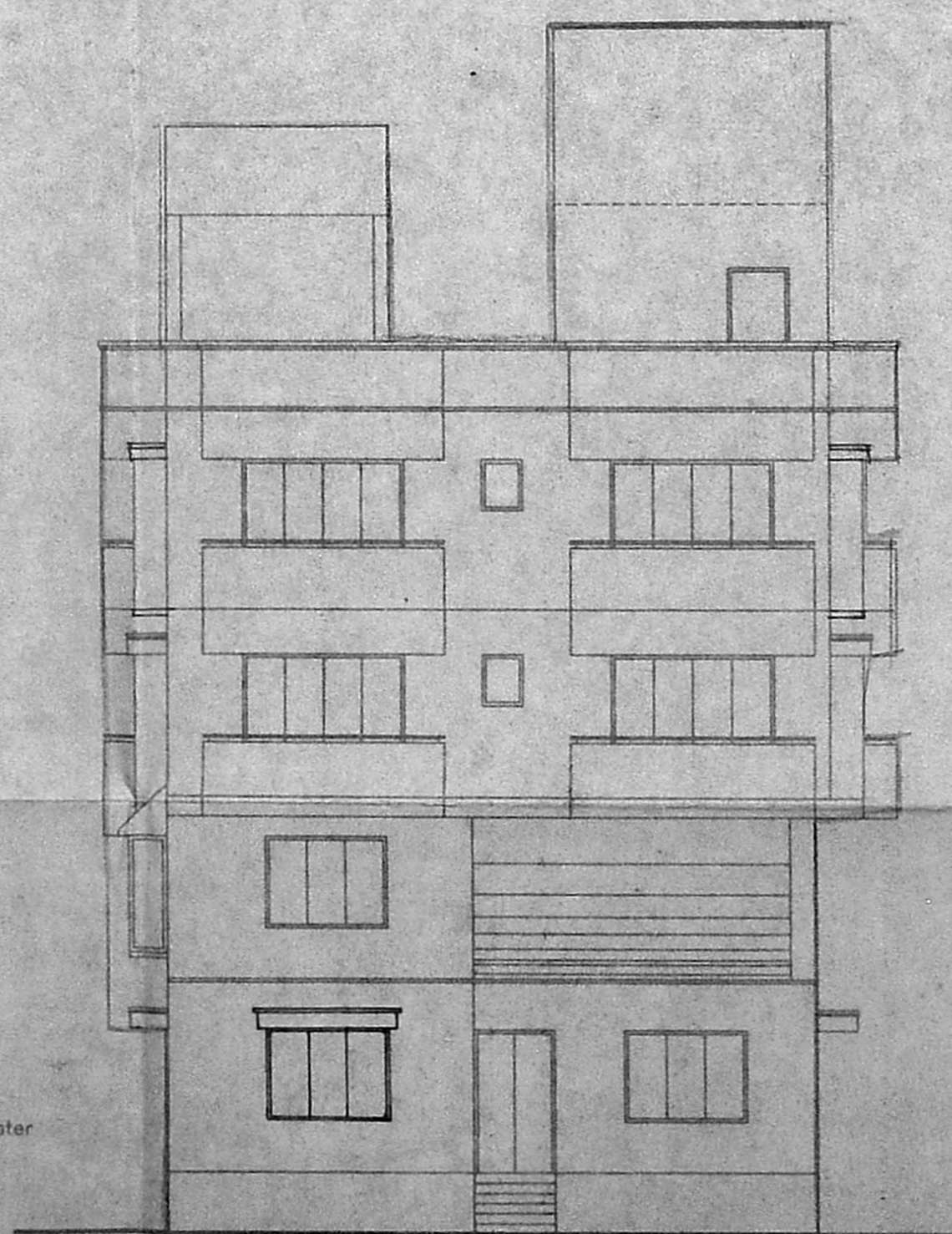

FRONT ELEVATION

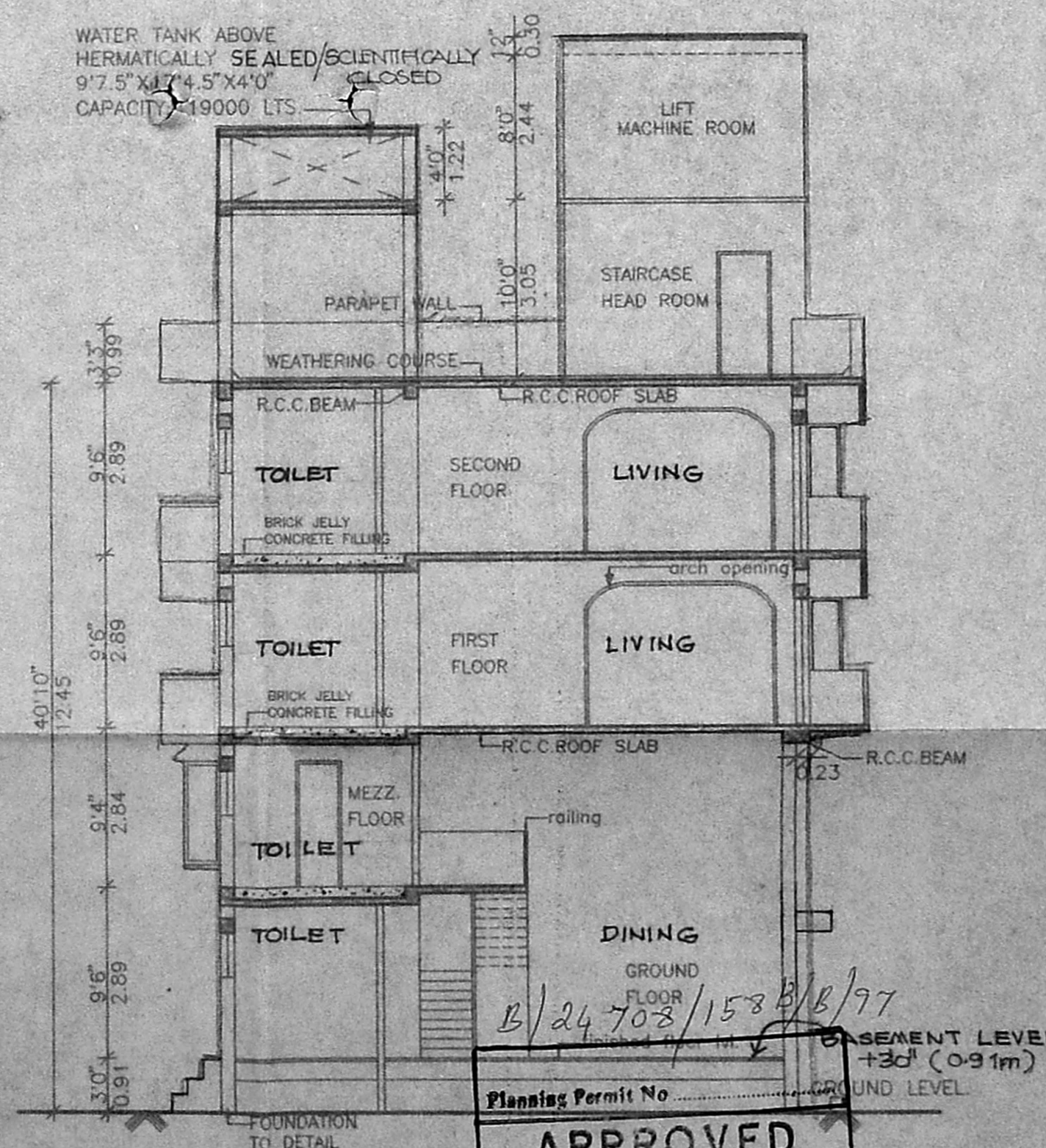

SECTION - "AA"

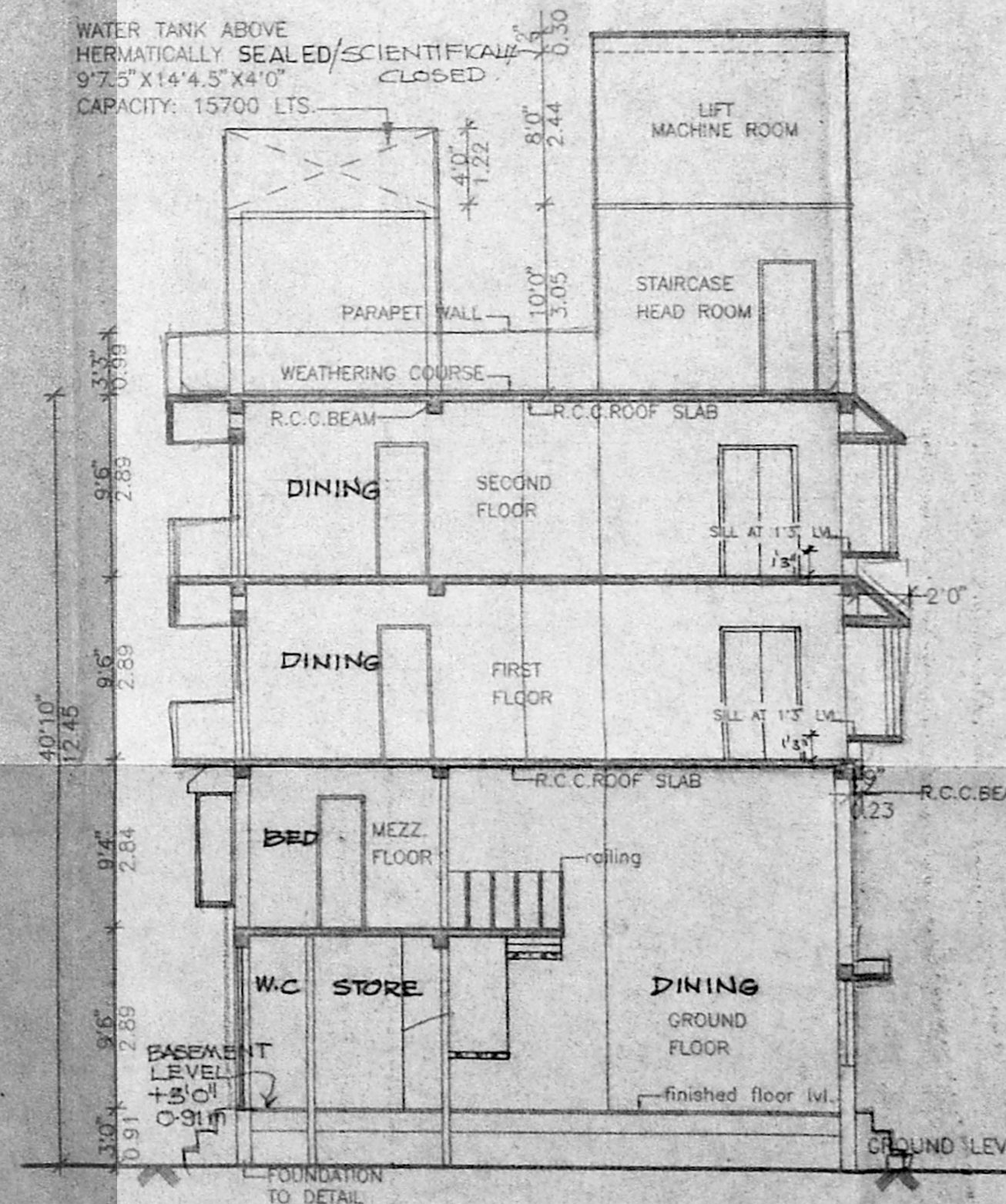

SECTION - "CC"

APPROVED
FOR MEMBER SECRETARY
CHENNAI METROPOLITAN
DEVELOPMENT AUTHORITY
CHENNAI-600 008.
Date: 4/97
31/10/97